Senate Policies & Procedures Review and Approval Process

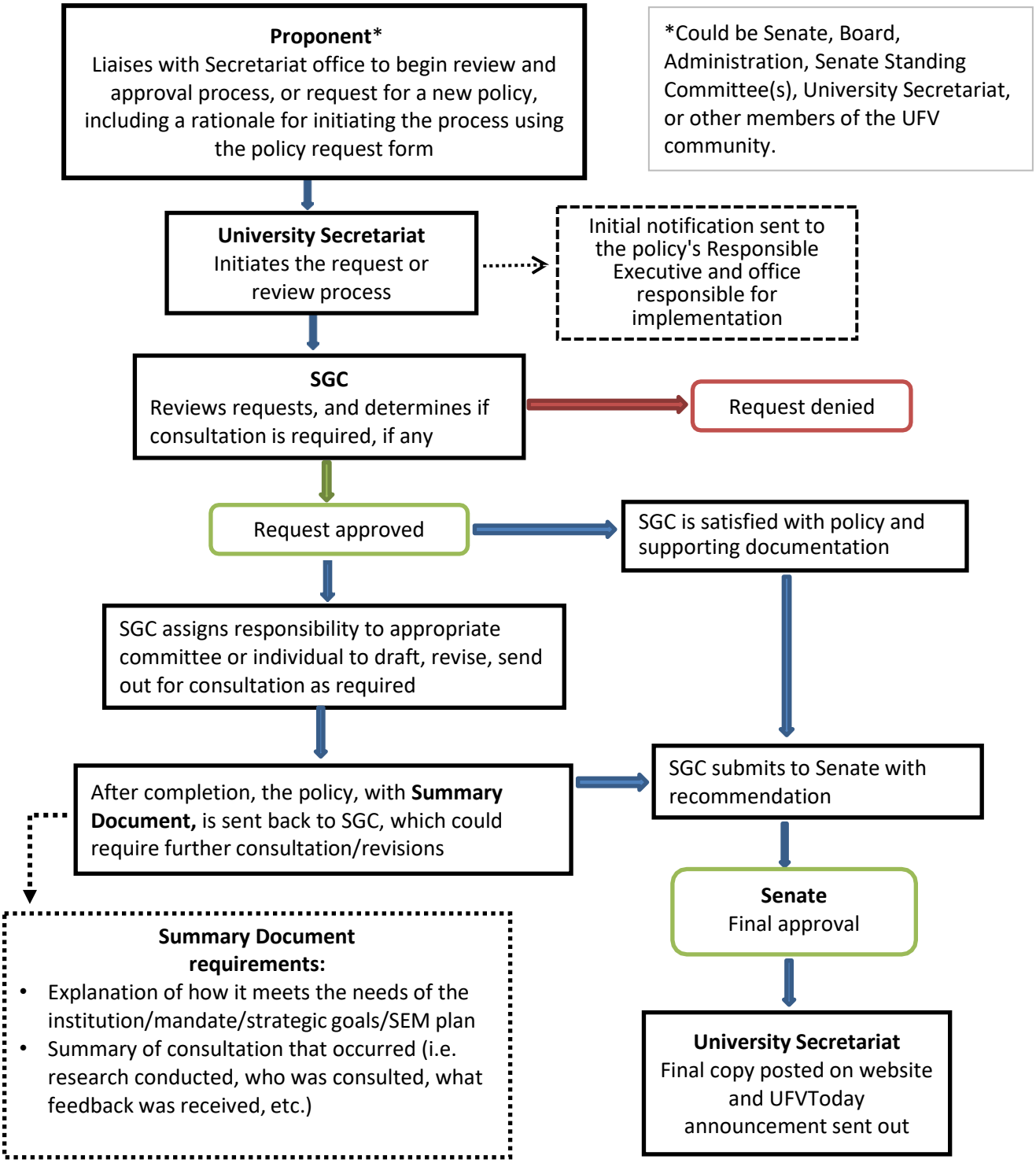

*