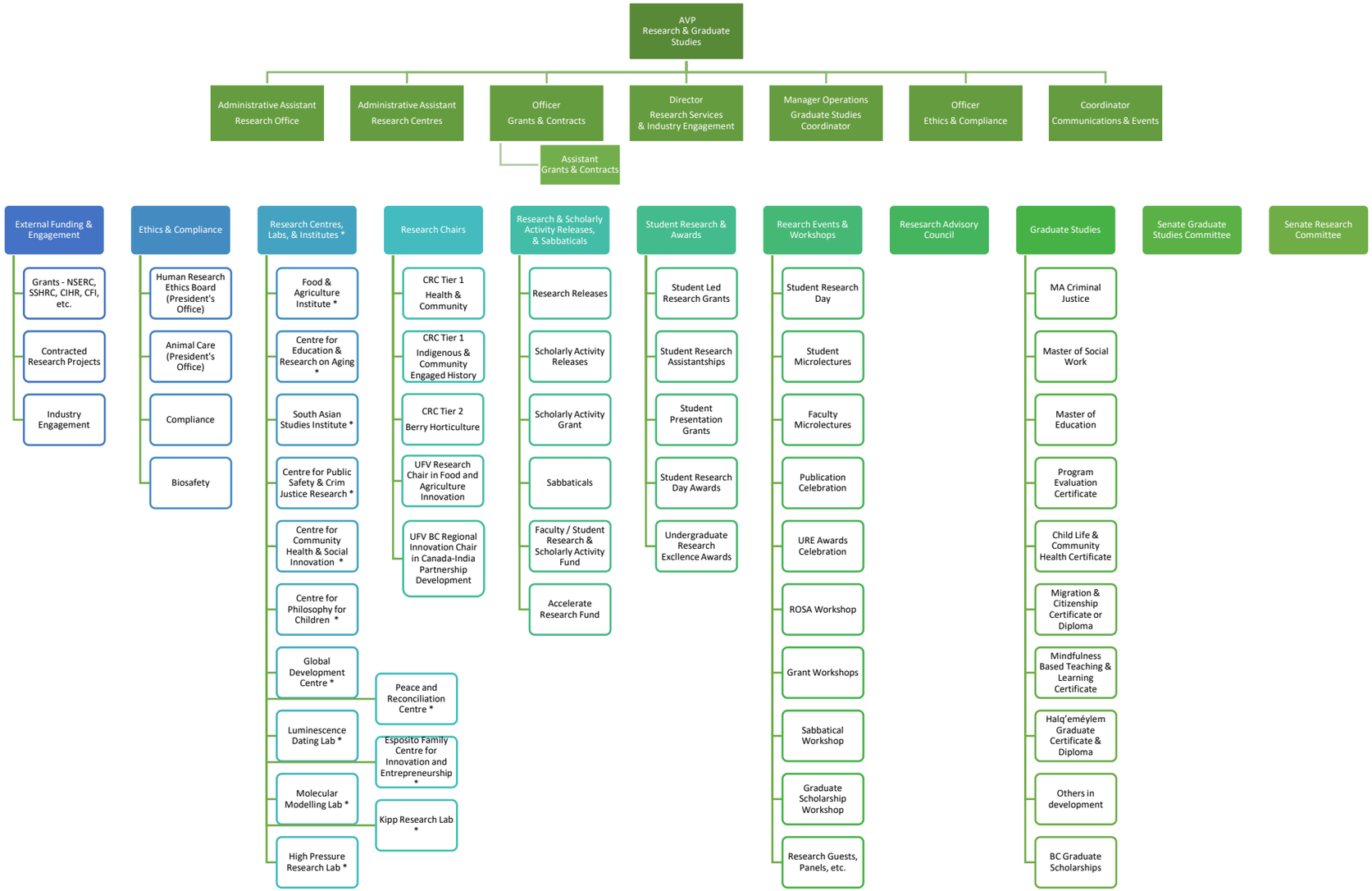

Centre and Lab employees (including permanent employees, research assistants, Post Doc positions, contracted research project positions, etc.) are under the AVP RGS.